

TITLE: Selection of Who's Who Among Students in American Colleges and Universities

AUTHOR: Student Government Association

EFFECTIVE: September, 1981

PURPOSE: To provide guidelines for the selection of students to be included in Who's Who Among Students in American Colleges and Universities

REVIEWER: President, Student Government Association

OPERATING DETAILS:

1. A committee consisting of the Dean for Student Development and three other administrators whom she appoints with the approval of the Administrative Council; one faculty member from the Science and Mathematics Division, one faculty member from the Health, Physical Education and Recreation Division, and two faculty members from the Humanities Division to be appointed by Faculty Council; and the Presidents of Mortar Board, Torch, Lantern and SGA shall serve as the screening and selection body.
2. Any full-time MUW student who has earned not less than 87 hours with an overall QPA of not less than 2.50 may submit an application to the Office of Student Development. Applications can be obtained from any division head, the Student Development office or the Student Union office. The procedure for the selection of Who's Who candidates shall be as follows:
 - The Student Development office shall detach names from each application and assign a numerical identification to each application to prevent bias.
 - Committee members shall review the applications within a specified amount of time as set by the Office of Student Affairs.
 - Each Committee member shall rank separately the categories of scholarship, community service and extra-curricular activities on a scale from 0-10.
 - The results from all committee members will be tallied in order to obtain each candidate's total ranking number.
 - The totals for each candidate will be arranged in order from highest to lowest. The number of students chosen will be determined by the National Who's Who allocation for this university.

3. Students who receive Who's Who designation will be recognized at Awards Day.

Application

WHO'S WHO AMONG STUDENTS IN AMERICAN COLLEGES AND UNIVERSITIES

All applicants must have an overall grade point average of 2.5 and have earned 87 hours.

Applications should be submitted to the Office of Student Development on or before October 8 of each year.

TYPE OR PRINT

Full Name _____
 LAST FIRST MIDDLE

Social Security Number _____

Local Address _____

Phone Number _____

In submitting this application, I certify that the following information is an accurate accounting of my activities as an undergraduate student. I hereby authorize the release of this information, including my grade point average and academic progress, to a selection committee and when appropriate to the organization membership and/or national office.

Signature

Date

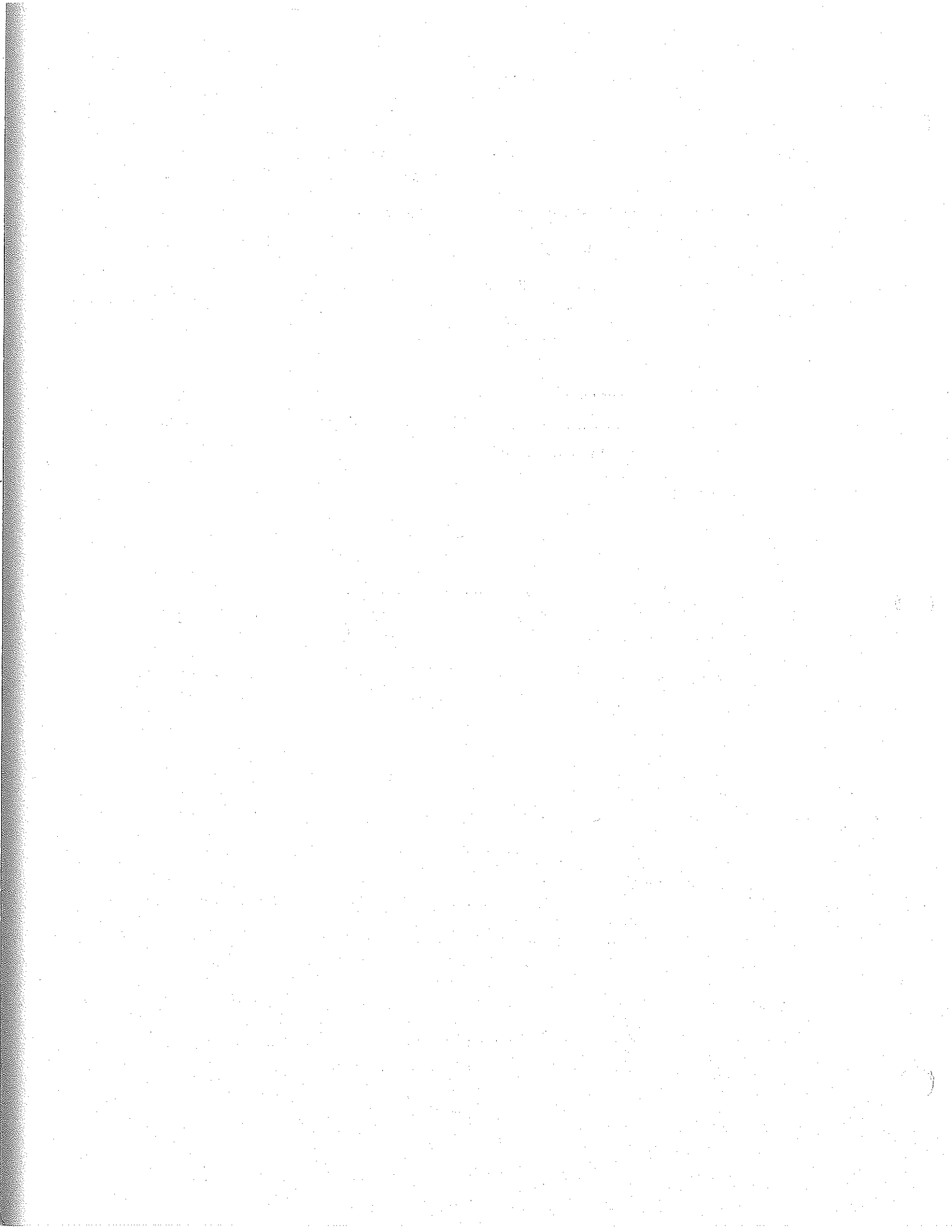

WHO'S WHO AMONG STUDENTS IN AMERICAN COLLEGES AND UNIVERSITIES

I. SCHOLARSHIP

1. Date entered Mississippi University for Women _____
2. Expected graduation date _____
3. If you have attended another college or university, please list the name and dates of attendance.

4. What are your plans after graduation? _____

5. Major Course of Study _____ Minor _____
6. Cumulative Grade Point Average to Date _____
7. Semester Hours to Date _____
8. Academic honoraries and societies: List each academic honorary or society to which you belong. Under each listing, describe your participation.
9. Other special honors based on scholarships. Please list and describe.

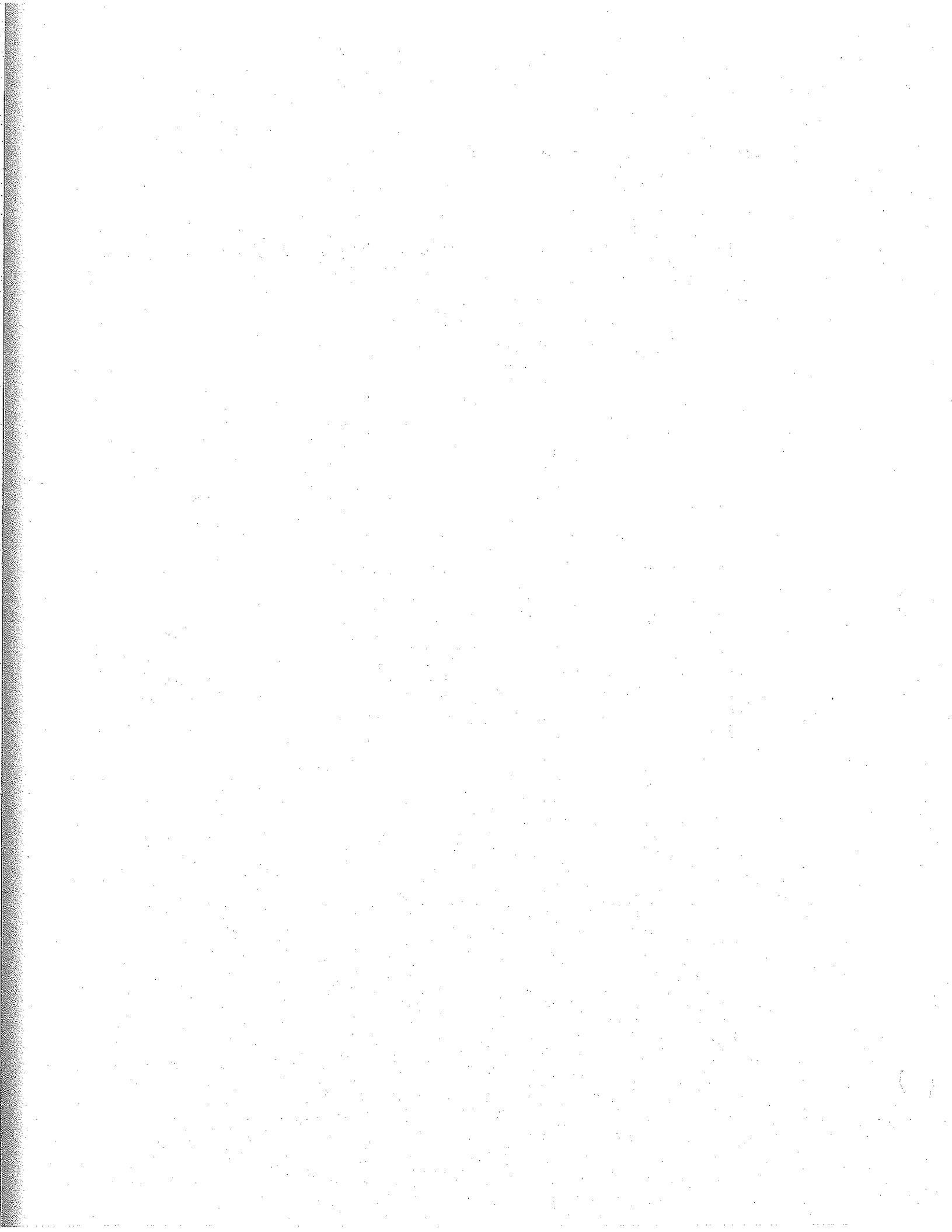

II. CITIZENSHIP AND SERVICE TO THE COMMUNITY AND UNIVERSITY

List any campus or community activities which indicate service. Examples might be serving as volunteer worker in a hospital; working on a fund drive; serving as a member of a university standing committee; etc.

III. EXTRACURRICULAR ACTIVITIES

List the extracurricular activities you have been involved in; describe your participation and contributions. The following categories are examples: Student Government Association, Residence Hall Activities, Athletic Activities, University Publications, etc.

